Forward One Page (>)

CHERI

WHERE THE PORN STARS COME TO PLAY!

NOVEMBER 2008 www.cheri.com

FEATURES

WIN GINA LYNN'S NAUGHTY NURSE OUTFIT.....1
Let Gina Take EXXXtra Good Care Of You!

ON THE SET: *BACKDOOR BEAUTIES*.....142
Hillary Scott & Her Porn Pals Show You The Backdoor!

DEPARTMENTS

PORN STAR INTERVIEW.....46
Jelena Jensen Declares A Big Rack Attack On Us!

ON THE ROAD: XRCO AWARDS.....66
Porn's Most EXXXclusive Event Of The Year!

VIDEO VOLTAGE.....120
Filthy Fuck Flicks For Your Hard Stick!

THE BABES

ASHLYNN BROOKE.....4
Porn Slut Bombshell!

CHERRY JUL.....16
Choose Her Pink Over The Mink!

VERONICA & LUCY.....30
Big Boob Euro Whores Dive Into Hot Muff!

TART OF THE MONTH: SABRINA SWEET.....72
Spreads Her Sweet Ass Cheeks Apart!

VIVIEN.....82
Double Penetration Junkie!

GINA LYNN.....106
Nurse Gina Probes Her Wet, Sticky Cunt!

ALEXANDRA.....130
Anal Craving Slut Gets A Hot Cum Facial!

MARI POSA & SATIVA ROSE.....150
Double Latina Explosion!

Entertainment Editor: JESSE JANE

STAFF

V.P. Publishing: VINCENT STEVENS • Editorial Director: KEN KIMMEL
Editor-In-Chief: ROBERT ERRERA • Managing Editor: ROB PEREZ
Art Director: EDDIE GADOMSKI • Design Director: CHAZ WORTH
Photo Editor: STORM BROOKE • Production Manager: DAN VELEZ

PHOTOGRAPHY

J.S. Hicks • Suze Randall • Mark Lit • Bob Ferguson • Scott Ward
Thomas Rifler • Holly Randall • Jules Bart • Denys DeFrancesco

ADVERTISING

Half Moon Media Representatives • 801 Second Avenue
New York, NY 10017 • 646.658.7572 • Fax: (212) 682-5278

ashlynn

porn star supernova

ashlynn

Ashlynn Brooke works hard as a contact star for Digital Sin and New Sensations. Each day brings a different scene, and a different array of sexual partners. On Monday she was DP'd by two hung studs. Tuesday she was part of a lesbian orgy; she spent most of the day sitting on some Goth girl's face. On Wednesday she got her ass eaten out by some older dude...then the guy's wife came in with a strap-on and fucked her good. Thursday she was the middle of a five-man gang bang. Now it's Friday and she's shooting a set for CHERI. "I wanna take it easy today, guys," Ashlynn says. "It's been a long week." You can take it easy after the shoot, Ashlynn. We demand your best. Now take this vibrator and get to work...

PHOTOS BY SCOTT ST. JAMES

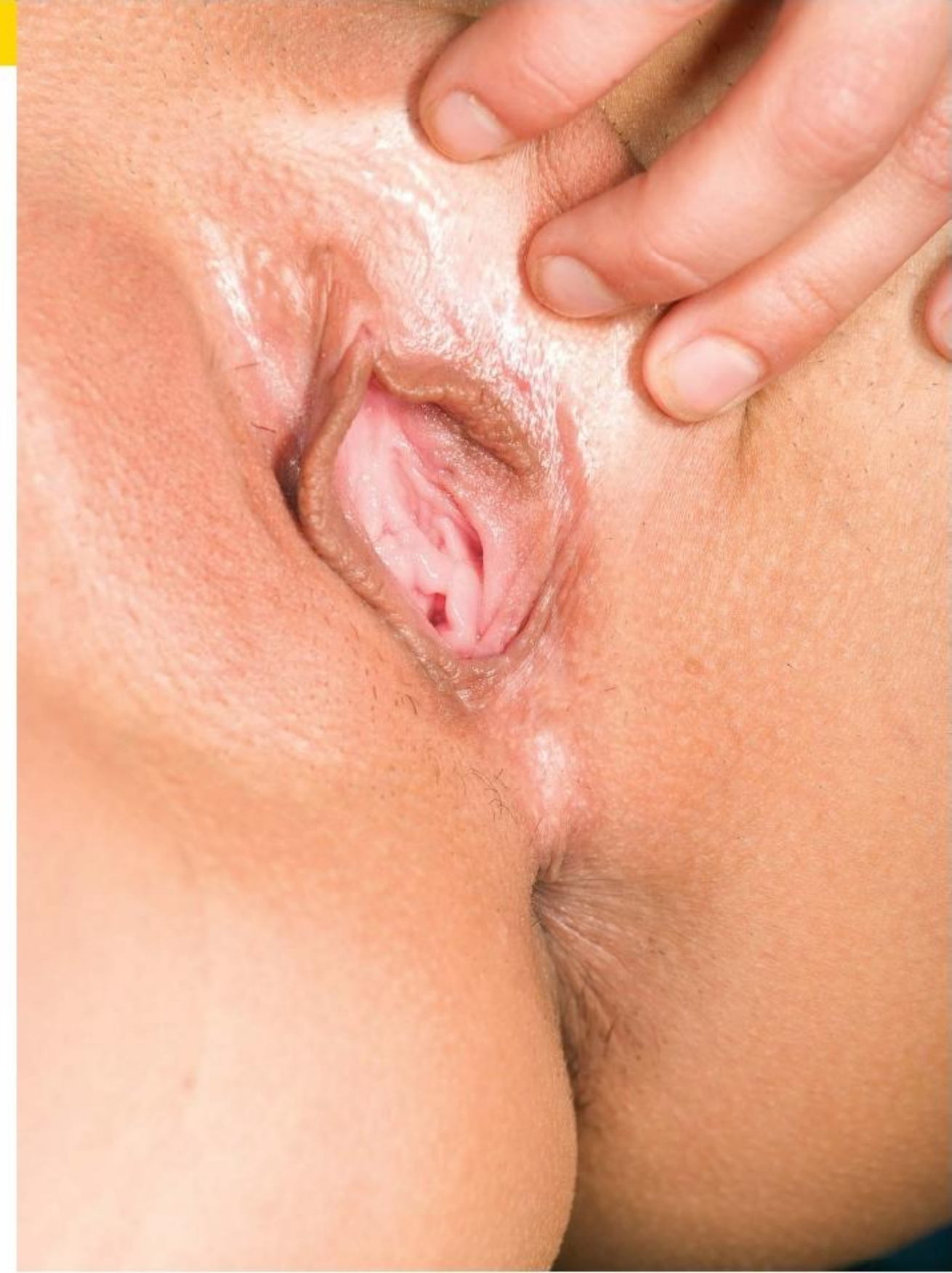

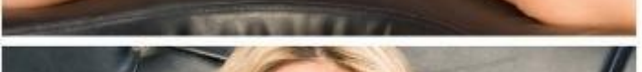

For Even
HOTTER
NEVER-BEFORE-SEEN
PHOTOS Visit
CHERI.com

cherry

screw this

cherry

Euro porn star Cherry Jul seduces her new beau by wearing a fur coat, a lewd smile, and nothing else. She's got a wet pussy and aching asshole that need to be fucked. But she doesn't realize her new man works for Save the Animals, and is offended by her real fur attire. So Cherry shows him her furburger, and he says, "Screw the animals—I want to dive into that kitty!" He instantly slams her sticky cunt, pulls his cock out and jams it down her throat. "Taste your pussy. Get it wet and ready for your ass!" Cherry spreads her cheeks apart, and gets filled to the rim with big hard cock, until she's splattered with gooey jizz. Now Cherry's date is hungry for a different kind of meat—a big steak. That's Cherry—she just turned another vegan fairy into a real man!

PHOTOS BY JACK HARRISON

For Even
HOTTER
NEVER-BEFORE-SEEN
PHOTOS Visit
CHERI.com

veronica & lucy

euro boobs

veronica & lucy

Big boob alert! That's what we screamed when Veronica and Lucy took off their tops and let their luscious, natural double-D's hang loose. We called these chicks over for a little after work fun, and before long our boners were telling us, "We gotta start taking pictures...for the magazine...the magazine..." It was a fun night. Veronica started things off by licking Lucy's leg all the way until she reached her wet, dripping snatch. Veronica got up, buried her tongue down Lucy's throat, and fingered Lucy's twat until there was a huge puddle of pussy juice on the floor. Then Lucy took control and made Veronica her bitch, burying her face in those mammoth cans. This went on all night. We forgot we were paying these girls by the hour. Ah well, that's what expense accounts are for!

PHOTOS BY DENYS DEFRANCESCO

For Even
HOTTER
NEVER-BEFORE-SEEN
PHOTOS Visit
CHERI.com

JELENA

D-CUP HEAVENLY WONDER

Interview by Ginger Kelly

Porn Valley, CA—Jelena Jensen, a statuesque stunner and former CHERI Tart of the Year 2004, has been winning hearts and keeping cocks engorged since hitting the scene hard in 2003. With homegrown tits that would make lesser men cry, and exotic good looks that rival those of an ancient goddess, Jelena is opening up and sharing candid details about what gets her hot and bothered. Are you ready to step inside of Jelena's world? She's opening up and letting us experience her from the inside out like never before. So sit back, relax and let Jelena unfold...

PHOTOS BY HOLLY RANDALL
www.suze.net

jelena

How long have you been in the adult business?
I just celebrated my five year anniversary. My first photo shoot ever was with photographer Scott St. James. I'll never forget that day. He shot me up against a yellow hot-rod. It was awesome.

What made you decide on porn as a career?
I worked for an adult online retail site as a marketing manager in college. Every year at the big shows like the AEE Convention in Las Vegas and Erotic LA I was constantly being approached by directors and porn companies. It wasn't until 2003 that I realized I could shoot solo scenes without having sex. This interested me. From there I was introduced to Andrew Blake and Scott St. James. A week later I was working. I only planned to do porn for a year to pay off student loans but after six months in the business my adult career exploded!

Are you strictly a solo performer or do you appear in girl/girl scenes?
Yes, I do perform in girl/girl scenes but only for the softcore market. I've used toys on girls a couple of times but generally just shoot very soft stuff. My scenes are more about kissing, touching and rubbing our tits together.

Who is the sexiest woman you've ever shot with on film?
I really love Adrianna Sage. She'll win anybody over with her sex appeal. All she has to do is sit there and smile. You'll be hooked.

Who would you love to work with? Why?
I'd love to work with Kyla Cole. She's an amazing Euro girl with great natural D tits, long brown hair and piercing blue eyes. I'll get her one day.

What is your innermost sexual fantasy?
I fantasize about having sex under a waterfall on a tropical beach. I imagine the crashing waves, sea spray and rocky cliffs. I guess I've moved on to a more romantic side of my sexuality. Although the thought of getting sand stuck up the crack of my ass kills the fantasy every time! (Laughs)

When did you start growing those amazing tits?
I was a D-cup all through high school and college. When I hit twenty-five my hormones shifted and my boobs grew to a whopping F-Cup. They are huge and homegrown!

What is the wildest or strangest place you've ever had sex?
I've had sex on a rooftop in the rain in Hollywood.

I also had sex at a party in front of everyone in the kitchen. A lot of people at the party tried to participate but I only ended up having sex with the one guy. All of the onlookers got very frisky with their hands though. I had fun letting them. I was literally fondled by tons of girls. It was awesome.

What part of your body is most sensitive?
My neck, shoulder blades and inner thighs. If I get bit at the nape of my neck I will go crazy. I like those spots lightly kissed, caressed and fondled.

What is the sexiest thing about a woman?
It's not necessarily a physical attribute because I can find different things sexy about every woman. A strong and confident woman would be the one who would turn me on and make me take notice.

What is the sexiest thing about a man?
I look for men who have a sense of security in regard to my line of profession. Many men have hang ups in regard to that. They also have to make me laugh and be very intelligent. If you look good but are as dumb as a rock, keep walking.

Would you ever consider having group sex?
Before I was modeling I did have group sex. I got it on with five people, three guys and two girls, in a Las Vegas hotel room at the AEE convention. That was one encounter I enjoyed and consequently got to check off of my "sexual to-do list". Been there done that! Now I prefer to be a monogamous kind of woman.

Do you enjoy eating pussy?
I'm mentally open to sexuality and have tried it in my personal life, but do not really enjoy it. I'm a heterosexual girl and prefer men. I do however love sucking on boobs, licking and kissing girls. Being a softcore model I get to play with all the tits I want. Just the other day I shot with six other girls and had plenty of boobs to play with all day. I even got a lap dance from each one of them. I eat that stuff up.

What do your partners praise you for sexually?
I'm great at giving blowjobs, so I've been told. They say I'm good because I'm able to adjust my style to their liking. I just don't give blowjobs one way. I'll try anything to get my guy off. I'm definitely not the type of girl that just lays there and takes it. I'm a giver!

What gets you in the mood?
If a guy looks at me with intensity in his eyes I'm all over him and sex is all I can think about. The natural smell of a man also gets me hot.

What do you think about when you masturbate?
I imagine past sexual experiences. I remember the way they smelled, touched and looked at me. I love reminiscing about how they felt inside. It's the closeness that gets me off, imaging my skin on theirs.

Do you prefer fingers or toys when masturbating?
I'm into toys. I love my vibrator because it does a great job and I don't have to work so hard. Fingers are alright too, but vibrators seem to get the job done better and faster.

When was the last time you had sex?
This morning. It was great. (Laughs)

Ideally how many times per week would you like to have sex?
Ideally at least once a day. That's perfect.

Describe the perfect cock.
Although I wouldn't consider myself to be a size-queen, they definitely have to have some size. For me girth is more important than length. If a guy is too big and too long, he hits me up in the back of my pussy and it's uncomfortable. So a bigger than average cock is ideal. I'd like to feel like I've just been fucked.

Are you into kinky sex?
I'd actually never really done kinky stuff until I started modeling. I have used candle wax in my personal life though. I have yet to be tied up because I have a phobia about being left alone in that state. I've done it on set because there are many people around and I feel safe. There's an appropriate time for everything, so perhaps we'll just have to wait and see.

Have you had anal sex? If so, did you enjoy it?
Yes! The trick is that you have to be in the mood for it and you have to be relaxed. The first time I tried it was in college. We didn't use lube... I don't recommend that!

Will you ever do boy/girl scenes on screen?
I have learned to never say never. But at this point in my life I'd have to say no. Again, you never know what the future holds. I suppose we'll both have to wait and see.

Describe the hottest scene you've ever been in? Who was it with?
Anything shot with Adranna Sago is going to ring as some of my top experiences. I can't get enough of that girl. Sophia Santi, formerly of

jelena

Digital Playground, is another favorite. The first three-way I ever shot included Sophia Santi, Aria Giovanni and myself. That was a great day! (And a great layout! Check out CHERI March 2005 and see for yourself!—Eds.) Sophia is consequently the only girl I'll use toys with. We don't use them on me but I definitely use them on her.

Do you prefer making love or fucking?
Both. Sometimes I just want to be fucked hard and fast.

What position do you prefer to cum in?
I love to cum in doggie position. I also love to be laying on my side with the guy on his knees fucking me hard. Both of those positions are great at getting results.

What is the most requested thing guys ask of you in regard to your boobs?
You would imagine that most guys would love to stick their hard cock between my big boobs for titty-fucking, but in my experience most don't. What guys do love to do is grab them and suck on them.

Any last words for your fans?
Thank you for your support. I'm very thankful, grateful and appreciative for your loyalty. I love you all!

For more info on Jelena Jensen, please visit
www.jelenajensen.com

JELENA FUCK FACTS:

BIRTHDAY: October 7
HOMETOWN: Los Angeles, CA
HEIGHT: 5'10"
WEIGHT: 140 lbs.
MEASUREMENTS: 34D-26-36
FILMS: *Sophia Santi Scream, Jack's Playground 4, 6, 8, 11, 14, 15, 30, 32, 37. Mrs. Behavin'* (Digital Playground). *Naked Diva* (Andrew Blake), *Wet* (Peach DVD)

For Even HOTTER NEVER-BEFORE-SEEN PHOTOS Visit CHERI.com

MICHELLE MAYLENE

EVA ANGELINA

AUGUST & JENNA HAZE

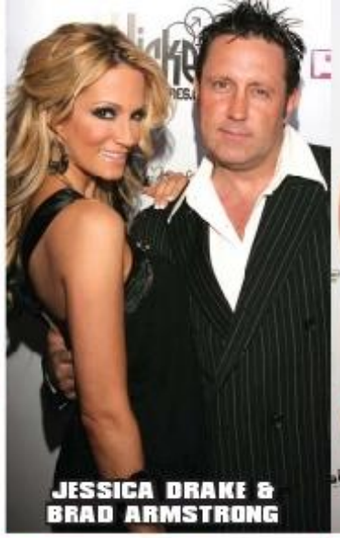
JESSICA DRAKE & BRAD ARMSTRONG

SAMANTHA STERN & LEXI TYLER

PENNY FLAME

GINA LYNN & CARMEN HART

SHY LOVE

XRCO 2008

THE CRITICS CALL THE CUM SHOTS! BACKSTAGE AT THE X-RATED CRITICS ORGANIZATION'S AWARDS SHOW!

BY ACME ANDERSON / PHOTOS BY J.R. REYNOLDS

The adult industry has countless awards shows, but none has the energy of the X-Rated Critics Organization (XRCO) Awards, which this year was held at the Highlands Nightclub in Hollywood. The 24th annual show is an industry-only event, giving attendees the opportunity to cut loose more than at shows where fans are allowed to mingle with the stars.

WHERE THE PORN STARS COME TO PLAY

And the stars were definitely out. Starlets who strutted down the red carpet included co-hosts Carmen Hart and Gina Lynn, Kayden Kross, Penny Flame, Nikita Denise, Aurora Snow, Jenna Haze, Jessica Drake, Joanna Angel and many, many more. Even industry power brokers who rarely make public appearances, most notably CHERI Magazine contributing photographer Suzo Randall, and Evil Angel founder John Stagliano, were on hand for the festivities.

As for the actual awards, there were few surprises, as they strongly echoed winners from the season's earlier shows, the AVN and XBiz Awards: Bree Olson won Starlet of the Year; Sasha Grey won Female Performer of the Year; Evan Stone took home the Male Performer trophy; Eva Angelina took Best Actress honors for her work in SexZ Pictures' *Upload*. As usual, director Jules Jordan needed a wheelbarrow to get his awards from the stage to his car, winning honors for Best Gonzo Release (*Flesh Hunter 10*), Best Gonzo Series (*Ass Worship*) and Best Director (Non-Features).

After picking up his final award he quipped to the judges, "It takes a lot of balls to give me this many Best Director awards."

Evan Stone, who before winning male performer awards at the XBiz, AVN and XRCO shows, was better known for his sense of humor than his performing (which is not a knock on the latter, but a tribute to the former), showed that he wasn't about to let his mounting awards get in the way of his funny business.

"The apex of this award is when you have it in your hand and you look at it and you read 'Male Performer of the Year' and you go into the bathroom, get in the stall and you sit down—you don't pull your pants down—and you look at it and you think to yourself I'm sitting in a bathroom stall with my award," he said. "That's what we all strive for."

KAYDEN KROSS

BREE OLSEN & AVA ROSE

SASHA GREY

NICK MANNING & RYDER SKY

KAYLANI LEI

FLOWER TUCCI & SUNNY LANE

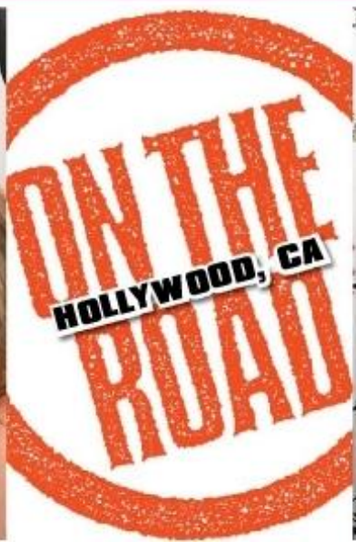

ZOE BRITTEN

AMBER LYNN, NINA HARTLEY & SHAYLA LA VEAUX

PUMA SWEDE

JOANNA ANGEL

A KILLER TIME HAD BY ALL

Sisters Rhyse and Rhylee Richards, branded "Heart-On Girls," handed out the heart-shaped trophies. Despite the casualness of the affair, recent years have seen the addition of the all-important red carpet and a surprisingly-large contingent of photographers. Soft-spoken AVN Senior Editor and officia XRCO historian Jared Rutter, who is believed to be the only man to have attended every XRCO award show since its inception, presided over the Hall of Fame induction part of the show.

"We're in a wonderful venue this time and it's great to see such a wonderful turnout," he said off-stage. "This should be a very entertaining evening."

Wicked Pictures and its talented group had a truckload of awards: Kaylani Lei (Best Cumback), Randy Spears (Best Actor, Black Widow), Brad Armstrong and Stormy (a tie for Best Features Director) and Stormy won Mainstream Media's Adult Favorite.

From the porn-is-going-mainstream rumor mill, Sasha Grey was forced to address questions about being approached by director Steven Soderbergh (*Erin Brockovich, Ocean's Eleven*, etc.) to star in his upcoming *The Girlfriend Experience*.

"No, I wasn't, but I hope I would be," she said. "That would be awesome. But I am getting ready to go to Canada to do a horror film. I don't get naked and I don't die. I have a real role, so I'm pretty excited about that. It's more of a psychological horror film about a killer filmmaker."

Speaking of killer filmmakers, Digital Playground's *Babysitters* (directed by Robby D), and Belladonna won for *Belladonna's Fucking Girls #4*.

One of the key acceptances was from Hillary Scott, who won Orgasmic Analist. "I guess we all know I enjoy anal sex by now," she said, understating what fellow performers and fans have known for years.

Belladonna made one of the night's shortest speeches: "Thank you so much because I have reservations at the Geisha House and I have to go."

Yes, Bella, we all have to go sometime, but not everyone gets to leave with a trophy signifying their contribution to the adult business.

RHYLEE RICHARDS, MISTY VONDAGE & RHYSE RICHARDS

HOLLY & SUZE RANDALL

OLD FARTS, SEXY MILFS

Suze Randall, who was presented a Creators award, showed up with daughter/protégé Holly, also a CHERI Magazine contributing photographer.

"I haven't been to an awards show in ages," Suze said, "but I'm up for some old fart's award, so I thought I better show up in case I win!"

Suze, who had not attended an XRCO show since the mid-'00s, was presented her award by Amber Lynn. At the previous show, Randall unleashed Lynn's breasts to the adoring crowd. This year she did a flashing flashback, unveiling Lynn's tits yet again as Lynn presented Suze with her award.

Director Eli Cross won two awards, Best Epic and Most Outrageous DVD Extras (both for *Upload*), and also accepted the MILF of the Year award for significant other Kylie Ireland.

"She is not going to be to happy about this," Cross said. "She didn't want it. She hates being called that. She's not a mother, but she plays one on TV."

NIKKI HUNTER

RON JEREMY & FLOWER TUCCI

EVAN STONE & SYREN

VERONICA RAYNE, BROOKE HAVEN & GIANNA LYNN

JULES JORDAN

STEPHANIE SWIFT & NIKITA DENISE

XRCO 2008 AWARD WINNERS

Best Release
Babysitters (Digital Playground)

Best Epic
Upload (SexZ Pictures)

Best Gonzo Release
Flesh Hunter 10 (Jules Jordan Video)

Best Girl-Girl Release
Belladonna's Fucking Girls 4 (Belladonna/Evil Angel)

Best POV Release
InTeractive (Teravision/Hustler)

Best Parody
Not the Bradys XXX (X-Play/Hustler)

Best Gonzo Series
Ass Worship (Jules Jordan Video)

Starlet of the Year
Bree Olson

Female Performer of the Year
Sasha Grey

Male Performer of the Year
Evan Stone

Best Director (Features)
Brad Armstrong, Stormy Daniels (tie)

Best Director (Non-Features)
Jules Jordan

Best Actress
Eva Angelina in *Upload* (SexZ Pictures)

Best Actor
Randy Spears in *Black Widow* (Wicked Pictures)

Unsung Swordsman: James Deen

Unsung Siren: Roxy DeVille

Orgasmic Oralist: Jenna Haze

Orgasmic Analist: Hillary Scott

Superslut: Annette Schwarz

Cream Dream: Bree Olson

MILF of the Year: Kylie Ireland

Best Cumback: Kayland Lei

Best Male Newcomer: Charles Dera

Best On-Screen Chemistry
Joanna Angel and James Deen

Mainstream Media's Adult Favorite
Stormy Daniels

Most Outrageous DVD Extras
Upload (SexZ Pictures)

HALL OF FAME

Actresses
Chloe, Nikki Dial, Shayla LaVeaux, Stephanie Swift

Actors
Christoph Clark

Creators
Richard Mahler, Suze Randall

Movies
Reel People (Arrow Productions, 1984, D. Anthony Spinelli), *Curse of the Catwoman* (VCA Pictures, 1991, D. John Leslie)

TART OF THE MONTH

Sabrina

sweet cheeks

sabrina

PHOTOS BY SCOTT WARD

We were in Prague, looking for Euro pussy, when we met Sabrina Sweet tending bar at some shitty rave club. She had the most perfectly sculpted ass we ever saw and when she invted us into the bcck office we followed her willingly. "I want to be in America's best magazine," she said, as she slowly undressed. CHERI is the *world's* hottest sex magazine, but we didn't correct her. Instead we started taking pictures as Sabrina pulled her thong down, exposing that tempting crack. Whoever said "crack is wack" never saw anything as remarkable as what Sabrina has packing between her cheeks. She is truly blessed. Speaking of wacking, we wacked it off until there was nothing left to shoot. Sabrina seemed disappointed. "What? No cum for my face?" she pouted. No problem Sabrina. Shake that ass for us one again and we'll load up another round of jizz just for you!

CHERI
THE TART OF THE MONTH
Do you like my ass? Call me at 1-800-829-7933 and I'll give you a close up view!
Love,
Sabrina
AS LOW AS $2.99 PER MINUTE. MUST BE OVER 18

vivien

double player

vivien

Vivien has trouble making decisions. When she accidentally makes a date with two guys, she briefly considers sending one home and having some fun with the other. When she can't choose, she makes the next best decision: fuck them both! Both guys waste no time getting Vivien naked, and pretty soon she is sucking them both off. The guys then decide to switch off fucking her mouth and her pussy and ass, until they decide to both go in for the plunge. They give Vivien the DP, fucking both lower holes simultaneously as she screams with pleasure. Finally, they show her that she has made the correct decision in taking on two cocks at the same time as they both cream on her face!

PHOTOS BY JULES BART

For Even
HOTTER
NEVER-BEFORE-SEEN
PHOTOS Visit
CHERI.com

FANTASY PERSONALS

WHERE ANYTHING GOES

TO HEAR OR RESPOND TO THESE ADS OR OTHER HOT PERSONALS CALL...

1-800-444-6677 1-900-622-3344

For Entertainment Purposes Only $3.49 min 18+

WET & WILD WOMEN

My name is Becky and I'm 19 years old. I'm a very pretty brunette with a killer body. I like to wear skimpy clothes and suck cock. I need you to spank my round, firm bottom, cuz I've been very bad. Box #81902

My name is Darlene. I love phone sex and I always travel on business so it does not matter where you are. If you're great in bed you're my man. So give this curvy 38-29-36 a call, you won't be sorry. Box #95801

I'm definitely experienced. My name is Eva, I'm 38 years old, If you are willing I can teach you a few things. If you are not, we could just satisfy eachother over the phone or in person. Box #76302

I'm looking for a no strings attached relationship with a 20-50 year old man. I'm 5'1", and my measurements are 32-22-34. I'm petite but very sexy with short real blond hair. I'm 25 years old. Box #78202

Hi, I'm Lera, a tall brunette with skin like velvet and a dazzling smile. I'm a yoga instructor and need a man who can appreciate my limber body and tight slippery pussy. Call me soon. Box #312230

My name is Sheryl and I just got divorced from my husband. I want to experience someone else. I work out all the time so I'm really fit. If I sound like your kind of girl, let's get to know eachother. Box #968294

Hi, my name is Leanna. I want to meet a nice guy who wants to have a lot of fun. I like to go out and I love to stay in and I have a healthy sexual appetite. I'm 5'2", 128 lbs., with long red hair. Box #81703

Hi, this is Honey, what's going on? I'm 5'4", I weigh 130. I'm a 38D-27- 38. I like to have a good time. If you want to get it on with me, call me. Box #739

Hi, this is Denise. I'm 5'6, 128 lbs with soft brown hair and hazel eyes. My measurements are 36B,28,37. I wish that I had someone to play with, call me up and be my toy. Box #771

Hi, I'm a horny female that likes to suck dicks. If you want me to suck your dick just leave a message in my mailbox. I'll call back for sure. Box #1501

Hi, this is Didi. I'm looking for 5-10 good men to join me in a gang- bang. Are you a good-looking, physically fit, white male? If so leave me a message. Box #816

Hi, I'm Samantha. I'm 25 years old, I like to get really hot and really nasty and nobody has satisfied me yet. So help me out. I'd love to hear from you. I'd do anything with you, just tell me about it. Box #872

Do you want to be pleasured beyond your wildest dreams? My name is Megan and I'm always ready to take your whole rod into my mouth and clean it with my hot tongue. You know you want it, call now! Box #918

I'm Mistress Linda. I know you've been naughty. Bend over my knee as you feel the sting of my leather whip painting you pitiful ass flaming red. You will do whatever else I command. Are you worthy? Box #1937

I am a 20 year old, white female. I'm 5'7". I have big green eyes, long curly brown hair. I have size 36C breasts and a very small waist. I enjoy a man touching, kissing and nibbling me. I like sex a lot and like to have it many times a day. Box #2401

I'm sexy and smart, 5'6", 129 lbs., with long auburn hair and I'm looking for exciting times with a man that is an exhibitionist. I need someone who is not scared to do the wild thing outdoors. Box #3102

Hi there, I am 19, my name is Cassandra. I love to have men touch my breasts. It feels so good. I like to have men put their big dicks into my private pussy. It feels so good. So if you'd like to get in touch with me please do so. Box #4984

Hi, this is Jordana, a 23 year old ex-exotic dancer. I have a lot of time on my hands and I'm looking for someone that has time, money & looks. You must be willing to please me for a long time. Box #5602

Enter my world of domination and submission. If you're a male, female or a couple and you're looking to explore your submissive side and enter into a life of submission. Mistress Amber - Box #5728

Hi, this is Tasha and I want to meet some guys that can satisfy my needs. Box #6073

Hi I'm Misty. I want a man who can work my body all night long. I'll do anything I can to please. I love toys and I know how to use them. Can you handle me? Box #5897

This is Valerie. I'm 47 years old. I'm a dominant blond, 37-24-37. I only do bondage, like X-dressing, adult babies and things like that. If you're sincere give me a call. Thank you. Box #6276

My name is Mellisa. I'm a 22 year old with long red hair and a very big chest. I love when hot bananas go through them and your tongues go all around them. I guarantee a good time. Box #6334

I am looking for a naughty boy to take across my knee and spank. I am new to these games, but eager to explore with the right person. Box #19502

My husband is in the Navy and he's been out to sea for two months. I need some men to help me fulfill my daily need. If you think you are creative and you have lots of well-hung friends, call Penelope Box #561482

HIDDEN PLEASURES

5'9" Blue-eyed Celtic Goddess seeks worshipful pilgrim that is not afraid of cat and mouse type sex play. Must be willing to engage in exhibitionist activities. Call me anytime. Shavon, Box #571428

My name is Marie. I love to suck cock and balls and I'm looking for a man to come and fuck my tight little asshole then I'll suck you off until you cream. Box #20202

Explore your fetish and fantasies with the ultimate Mistress. Sensuous, lifestyle dominatrix. Long, black hair, green eyes. Experience my power, pleasure, passion and ecstasy. Box #21702

Slender, long legs, blond hair and green eyes. My name is Michelle and I love to give erotic French maid service. All I need is a demanding man. Box #22302

My name is Dakota. I'm a true exhibitionist and I always fantasize about fucking on stage or in public and having an audience of men and women watching me. Box #28101

FANTASY PERSONALS

Oral love games, party naked and make me your captive in silk. I don't think so! But, that might happen to you if you are the right person. Call Mistress Valerie. Box #48301

Hi, I'm Carol, a college student. I don't have many friends. I have a weakness for men and I always seem to want to please them. I would love to be any way you want me to be. Box #11000

I'm a shy and inexperienced brunette looking for an experienced master to teach me how to give oral sex. I want to worship your cock and I'm ready willing and eager to do anything you may expect of me. Box #69901

Hi, I'm a submissive female. I'm 24 years old, 5'4", 120 lbs. I'm interested in a first bi experience. I love all types of sex and I do have my husbands approval. Box #93201

EAGER MEN

Hi, my name is Brett. I'm 6'1", 175lbs., brown hair, blue eyes and I have a good build. Maybe we can get together and I can please you and you please me. Box #624

Hi, my name is Jeff. I'm 6'3", blond hair. Just want to know if there's anybody out there who wants to get together for some hot steamy phone sex. Box #1488

Hi this is David. I'm a 30 year old white male and I enjoy discussing sexual fantasies over the phone with younger women. I'd love to hear you. Box #1717

My name is Randy. I'm 35 years old, 6'2", 195 lbs. I'm physically fit, married. My wife does not swing and definitely does not know anything about this. I'm interested in married or single females for some fun on the side. Box #1929

Hi, this is Michael and I'm 6' tall, muscular, broad shoulders and handsome. I'm looking for some sexual afternoon delights. Box #4592

Hi, this is Matt. I'm 6'2", 200lbs., dark hair, brown eyes, white and 23 years old. I'm looking for some beautiful women, who I could have some hot sex with for hours at a time. Get back to me. Box #1009

Hi, my name is Joshua and I can rock your world. I'll do things you have never done with other people. I'll look for special places on your body and suck them. Box #1183

EROTIC COUPLES

Me and my lover are very hot-blooded and open-minded. If you want to have orgasm after orgasm you've cum to the right place. Let's all explode together. Box #841089

If you're looking for a horny gal who's available to please both sexes, call me. I'm a hot buxom blonde with a shaved horny pussy. Box #909540

My name is Jenny and I have a huge sexual appetite. My boyfriend brings home men for me to fuck because I can't get enough. If you're a fun & would like to fuck a petite blonde with a hungry pussy. Box #926549

I'm a hot 28-year-old brunette who's into group sex. I have several girlfriends who live to play together. We love to eat each other while you stroke your stiff cock. Then we'll eat you up! Call us if you want to party. Box #950562

Hi, this is Rick and Betty. We're looking to meet a bi white male and/or a couple. We're very liberal minded and would enjoy hearing from you. Please leave a number and I will get back with you. Box #3320

My name is Paula. My husband and I are an attractive, healthy couple in our early thirties. We're looking for other couples to join in on our fun. We've never done this before, but want to give it a try. Box #73901

My name is Stacey and my husbands name is Michael. we are both professionals and very attractive. We love to get together with hot couples or someone single. Box #88900

We are a fun loving couple into all aspects of sex. Anal, oral and many different positions. If you're a horny man looking to explore - give us a call. Box #303512

Hi. Me and my boyfriend love to fuck but we also love to share. So if you want to join our fuck fest don't be afraid to call. You will totally enjoy yourself. Box #428791

My wife and I are in our late 20's. We're looking for a bi, white or black male between the ages of 18 and 30. Must be well hung. Box #9291

Hi this is Nancy and Jeff. We are a sexy, open-minded couple that loves to make others like you cum. Jeff is 9-1/2 inches and cut. Join us. Box #815856

Hi, we're an attractive white couple in our mid-forties. We are looking for other white couples that share our interests in open swinging. We hope to hear from you soon. My name is Becca. Box #2674

Hi, my name is George. My girlfriend is looking for a man to satisfy her. She's 5'6", 115 lbs., black hair, brown eyes. She also likes for me to watch her have sex with other men and women. Box #2915

We are a good looking couple in our early thirties. We are looking for occasional good times with males or females. Box #213!

Bi-racial couple in search of discreet, couples and single males for erotic times. I love to watch, be watched and give private dances to males and females. Jason is an exhibitionist and very bi. Box #8701

KINKY SEX LOVERS

Hot and sexy. Those are the best words to describe me. I'm Melody. I'm sick of taking home men from bars and I wanted to try something a little different. I like to fuck. Kinky sex is a plus. Box #522381

Hi guys, this is Kristin. I have brown hair, blue eyes, 5'8", 115 lbs., great body and a terrific butt. I'd love to have fun with you, give me a call. I can't wait... Box #528

My name is Daphne and I am a slutty 24-year-old divorcee who misses the swinger club action - I'm seeking a casual sex partner to attend couples only orgies. Please have a high sex drive. Box #607735

Get down on your knees, hold your head up and get ready to submit to the sexiest, most dominant woman around. I'm Queen Elizabeth and nobody does it better than me - challenge me. Box #72603

Hi, I'm a 19 year old submissive searching for a master. My name is Haley. I'm blonde, 5'5" and I wear a size 4. I would treat your pearly white drops as though they were pure delicious gold. Box #443265

This is Mistress Angelique. I am specifically searching for inexperienced submissives to mold into obedient, respectful people. Be at my every command. Box #450829

This is Mistress Lonea. I'm a tropical beauty searching for worshipping foot lovers. I want to know what makes you worthy of being mine. Box #511219

I am ravishingly Rubenesque and have a fondness for including sensual cuisine in sex play. I enjoy decorating my lover as though he were a banana split. Call Rachel if you'd like to be my treat. Box #518465

Hi there sexy. This is Maxine the honey colored Goddess you've always longed for. My desire to share my secret grows every day. If you are ready to find the X that marks my spot, call me. Box #542955

Are you prepared to begin your training with exciting sensuous Mistress Laura? I won't let you get away with anything. So if you want to let me take control leave a message in my box. Box #32902

Hello. my name is Laura. I'm a hot English bitch. I've just moved over here and I can't wait to get my hands on a real hot guy. I look really innocent, but looks can be very deceiving. Find out why. Box #521

1-800-444-6677 1-900-622-3344

For Entertainment Purposes Only $3.49 min 18+

gina

let's play doctor

gina

After the doctor goes away, it's time for Gina the naughty nurse to come in and play—with you! Nurse Gina will come to your room, stroke your cock, suck you off, then ride you. Nurse Gina has excellent bedside manners. She only takes orders from you. All the patients love nurse Gina's cure. Just fill her twat, squeeze her tits, or stick your cock down her throat, and you're suddenly cured of all your tension, and relieved of the excess cum you've been building up in your nutsack. Nurse Gina knows exactly how to take care of all that. Plus, it's all covered by insurance. We'll be at the hospital waiting for naughty nurse Gina to put us to bed!

PHOTOS BY CHRIS STREAMS www.ginalynn.com

For Even HOTTER NEVER-BEFORE-SEEN PHOTOS Visit CHERI.com

VIDEO VOLTAGE

Unsure which latest XXX features will best serve your meat-beating needs? Let CHERI's Video Voltage show you the way! Got a tip on a hot new video? Mail us at: **CHERI Magazine, Video Voltage, 801 Second Avenue, New York, NY 10017.**

KEY

POWER OUTAGE completely limp and flaccid	a little tingle, that's about it	semi-erect
not bad, boner-inspiring	above average, hard and throbbing	classic! ready to spew!

SWIMSUIT CALENDAR GIRLS ⚡⚡⚡⚡⚡ (Elegant Angel)

Starring: Gianna, Amy Reid, Eva Angelina, Abbey Brooks, Nina Mercedez, Sophia Santi.

We love summer. Seeing girls wearing less, and in their skimpiest bikinis on the beach. What could be better? Porn sluts in bikinis! Because you're guaranteed to see these babes strip right out of them. Nobody packs a better set of tits or curves in a bikni than Gianna. We love seeing her strutting her ass along the beach, then getting Steve Holmes' giant meat thrusting inside her bushy twat. What a woman that Gianna is. Eva Angelina takes her stroll, then immediately is back indoors to take a hard one in her rear. Beach bum Abbey Brooks and her fine ass are the perfect cure for her bedridden boyfriend, who uses her floppy tits to harden up his cock before plowing right into her. We quickly shot our load seeing Amy Reid in—then out of—her bathing suit, then seeing her tight pussy getting reamed. And lesbo lovers, you do not want to miss Nina Mercedez eating out Sophia Santi—unbelievable! Nina takes control of her bikini-clad girlfriend, and treats herself to all of Sophia's goodies. Sounds good to us! We're on our way to the beach to meet up with these calendar girls, and hopefully they brought more of their slutty girlfriends for us to roll around with! — *Rob P.*

OIL OVERLOAD ⚡⚡⚡⚡ (Chris Streams Productions)

Starring: Gina Lynn, Gianna, Jenna Haze, Teagan, Alexis Texas, Britney Stevens, Savanah Gold, Velicity Von, Angelina Valentine, August.

What better combo is there in porn than smoking hot babes drenched in oil? Babes drenched in cum? Babes drenched in pussy juice? Neither comes close to the glistening effect of oil running down Gianna's mammoth tits while she's getting fucked. She likes to re-oil her soft skin so she can keep getting fucked hard, the way she likes it. Gina Lynn is the ultimate woman, and can take all cocks all the way up her tight Latin snatch. Teagan and Jenna Haze oil up their amazing, rock hard asses before taking a big one in their backdoors. Speaking of asses, no one has a finer ass than Alexis Texas, who splashes a big bottle of lube all over her big creamy sweet ass before Erik Everhard takes control of it. Manuel Ferrara lives every man's fantasy—being forced to fuck four smoking hot porn sluts who let Manuel dominate this oily situation. Imagine having hotties August, Angelina Valentina, Velicity Von and Savanah Gold craving your cock, spreading their holes for you, and begging for jizz to rub all over their lean, hard bodies. That's what all men should be entitled to. Tons of squirting lube, tons of pussy, big tits and big asses are all we need to spank one out! — *Rob P.*

ALL ABOUT EVA ANGELINA ⚡⚡⚡⚡ (Fusion)

Starring: Eva Angelina, Alexis Amore, Amy Ried.

I love Eva for the simple fact that I, as a girl, can tell that when she cums, it's for real— she's not faking anything. Add to that her filthy mouth, perfect body, and that she's a screamer; I'm in love and you will be too. She and Alexis Amore start off *All About Eva Angelina*, and they can sure suck a mean dick. But there's nothing like watching Eva go for a hard ride that makes her ass shake. Eva channels her naughty librarian side in three stroke-worthy, pussy-rubbing scenes. And she wears her glasses, for you four-eyed fetish freaks. I want to know how she can give head to dudes and broads and not have her glasses get foggy. I mean that's talent! It's nice to watch Eva get her pussy sucked, but I get off when she gets hammered. You've got to respect a broad who tells you how to fuck her, but then you got to do it and work up a sweat. Her second threesome with Amy Reid proves Eva is always the ringleader. She's got her hands all over these horny broads. If I were there I'd pay a bit more attention to Eva's great tits and make sure her nipples stayed hard. Finally, Eva gives us some pirate role-playing (I'd bury my face in her booty and tits anytime!) while taking a hard penis pumping. What more can a girl want?

— Bianca L.

TEENAGE BIKINI SQUAD ⚡⚡⚡⚡ (Kick Ass Pictures)

Starring: Aubrey Addams, Kimberly Wood, Lindsay Kay, Mindy Lee, Chelsie Rae.

We continue our summer salute to porn sluts in skimpy, barely-there bikinis. If you've been waiting to jerk it to luscious, 19 and 20-year-old college coeds, the wait is over! *Teenage Bikini Squad* is full of tight bodies, tighter pussies, and ambition only college sluts can muster. Each tart has her own five-minute opening scene that is sure to please you foot fetish fanatics. Aubrey Addams strips out of her strawberry panties and sucks her own toes. She starts off being a cock tease but finally sucks a cock so hard she gags the entire time. That alone made me want to see how she could handle a big, meaty cock in her cunt. Mindy Lee is eager to please after she gets tongue-fucked, then she leans back to mouth a pair of balls that made me envious. Lindsey Kay gives us the best example of how a good finger-fucking can be done. Kimberly Wood is transported to Iraq to do her patriotic duty (on all fours). She lets her captain drill her any way he wants. Chelsie Rae gives us the only interracial fuck. She's got the filthiest mouth out of all the whores and does a great job playing with her tits. It would have been hot if we could've seen these babes muff dive into each other in a big lezzie gang bang. Or it could have reached scorcher levels had these babes taken a dick up their asses. That would have made my inner dyke very happy, and craving a hard cock in my own ass.

— Bianca L.

SASHA GREY'S ANATOMY ★★★ (Teravision)

Starring: Sasha Grey, Courney James, Mia Smiles, Jayme Langford, Faye Regan.

If your girl is the type to kick you off the TV so she can watch her Thursday night lineup, *Sasha Grey's Anatomy* is what you need to have in your lineup. Sasha Grey and friends are doctors, nurses and patients in this kinky medical fuck fest. Sasha starts off fucking a patient. She not only fits an entire cock and balls into her mouth at the same time (a skill I strive to achieve), but she doesn't get fucked in her hairy muff at all, opting instead to have her ass hammered the entire time! Bobby Eden nurses her patient and lets him fuck her as part of his physical therapy. Then he cums all over her feet and she licks it off. Can your physical therapist do that? Courtney James gives us the first and only threesome. She's amazing as she rides a dick and sucks one at the same time. Sadly, she doesn't get DP'd. Mic Smiles and Jayme Langford are the only clam jousters with Mic playing the "It's my first time with a girl" role a little too well. Faye Regan wraps it up and her long legs makes watching her getting fucked doggy style a great viewing experience. — *Bianca L.*

angelika

sex fiend

angelika

Angelika answers the door and finds a man standing there. "Drop your pants," she tells him. "Uh, aren't you going to invite me in?" the guy asks. "Do it," Angelika says. "Now!" What's a guy to do? He drops his drawers and Angelika drops to her knees, popping his flaccid-but-growing-rapidly cock into her mouth. The guy looks around nervously—he can see the neighbors are watching—but he can't get past the sensation of Angelika's tongue on his tool. Just before he cums she backs off. "Don't cum yet," she says. "Put your dick in my ass first." Angelika pulls her thong aside and backs her gaping asshole up to his spit-slicked dick. He enters her easily and Angelika starts to cum. He lets loose, too, flooding her tail pipe with jizz. Angelika dismounts with a wet sound, sperm running down her leg. "What do you want?" she asks him. "Uh...I'm your Mom's date for tonight," he replies. Angelika pushes him out the door. "Then wipe your dick off, go get some flowers, and be back here in five minutes," she says, slamming the door in his face. Nothing but the best for Mom!

For Even
HOTTER
NEVER-BEFORE-SEEN
PHOTOS Visit
CHERI.com

ON THE SET WITH...

SEXZ PICTURES' BACKDOOR BEAUTIES

WE GO BEHIND THE SCENES TO SEE WHAT'S INSIDE THESE BACKDOOR BEAUTIES!

by Acme Anderson

Starring: Hillary Scott, Carly Parker, Jada Fire, Kissy Kapri, Taryn Thomas, Adrianna Nicole.
Directed by Hillary Scott

Hillary Scott is directing *Backdoor Beauties*, which she calls her "first straightforward anal movie" for SexZ Pictures in almost a year. Since signing on as SexZ's contract performer—a deal that made AVN's 2007 Performer of the Year and 2008 Best Supporting Actress a millionaire—Hillary's workload has decreased significantly. It also allowed her to move to Chicago, where she is able to carry on an almost normal life. While she flies back to Los Angeles to work as necessary—typically once or twice a month—she hasn't done anal in a while and is quick to point out that her self-described "elastic asshole" has become significantly tighter since she stopped doing anal scenes every day.

PHOTOS BY MARK LIT www.hicksphotos.com

On set, co-star Carly Parker says it's been a while for her, too—two weeks. Hillary and Carly's scene starts with them pawing and licking each other, their chatter getting filthy fast: "I wanna see a cock go into that dirty little mouth..."

Mr. Pete steps into the picture and gives the gift of gag to Carly. Hillary, perhaps feeling a little left out, grabs Pete's tool and sinks it into her own mouth.

Then Hillary bends Carly over doggie style, spreading her ass and pussy open. Pete gets on the bed, inserts his cock then begins a hard, fast pummel.

"Yeah, he's fucking you now!" wide-eyed Hillary says as she caresses Carly.

Feeling the sharing spirit, Pete stops and rolls onto his back. Hillary jumps on top of Pete, her pussy sliding slowly onto his pecker.

Her ass curves toward the sky as Pete sets a pace that rapidly increases. Carly sucks Pete's big balls, undeterred by Hillary's onion ring surrounding her nose each time Pete is in full thrust.

"I like your asshole rubbing all over my face," she purrs to Hillary, who would appreciate the sentiment if she could hear it over her own squeals.

The pace slows and the girls switch places. Hillary massages Pete's balls lightly as she closely watches the in-and-out.

"I'm gonna cum!" Carly announces to no one in particular. Her body shakes and shudders to another orgasm. She rolls over, eyeliner running from her eyes, a blank but happy look on her face. It's Hillary's turn.

Hillary gets on her back, spreads her legs, exposing her nicely-trimmed snatch patch and the pink treasure chest below. Pete fucks Hillary and Carly climbs up, pussy sitting perfectly on Hillary's mouth and titties tauntingly in front of Pete's face. He can lick them, but only when he's fully inside Hillary. If he needed any encouragement to sink it deep, this works quite nicely—for everyone.

Hillary cums hard, composes herself, then announces, "Okay, time for some anal!"

Carly gets on her back and Pete begins the anal probing. Pete presses her legs back, hanging onto her ankles like the handlebars on a chopper as he drives his dick deep into her ass. Carly asks to taste his cock, but that prize goes to Hillary. With neither hand nor word she gobbles indulgently, then shoves it back inside Carly, who takes a final spin with his ramming rod.

Now Hillary and her gorgeous ass are ready. Pete gives her a quick test drive. Carly spits on Pete's cock for lube while she rubs Hillary's cunt. Hillary's breath quickens, her legs release into their spread. She pats her pussy and Carly sticks her face inches from the action. "I wanna see you cum!" As if on cue, Hillary's body loses all control and inhibition, shaking and quaking as she cums on Pete's meat.

Composure regained, it's time for the money shot. Pete gets on his back and the ladies put their faces next to his cock. Carly jerks him off and Pete pops a shower of jizz on their faces, his stomach and Hillary's arm. The girls giggle wildly, blown away by the blast. They lap up the leftovers, kiss and share until there is nothing left. The girls hit the showers as Mr. Pete lies on the bed, too content to move.

"These girls are crazy," he says. "It's the best!"

Backdoor Beauties is out now. For more information visit **eoxz.com**.
For the latest on the Hillary Scott and Carly Parker visit
myspace.com/hillaryscottxstar and **myspace.com/carlyparkerxxx**

mari & sativa

latina explosion

mari & sativa

Sativa Rose visits her friend Mari Posa for some good, old fashioned "girl talk." But Mari wants pussy, and Sativa's Latin snatch is her favorite flavor. Mari greets Sativa at the door and hugs her...a little longer than usual, kissing her neck and working her hand down Sativa's ass. Sativa is instantly wet, guiding Mari's hand to rub her creamy pussy. "You taste great, Sativa," says Mari. "Wanna taste me?" Sativa buries her face in Mari's sweet muff. Now it's time to really fuck, with each girl taking turns on top of the other, then switching their bodies around to sixty-nine. At the same moment, both girls explode their juicy cum all over each other. Uh oh, it looks like their lesbo antics have attracted the attention of the neighborhood housewives. Maybe they want some "girl talk," too. This might even turn into a "group discussion."

PHOTOS BY NICOLAS SAGE www.sagestyle.net

For Even
HOTTER
NEVER-BEFORE-SEEN
PHOTOS Visit
CHERI.com

COMING UP IN DECEMBER...

TORI BLACK Gets Blackballed!
JESSE JANE'S Sex Tips For A Hot Threesome!
TART OF THE YEAR CONTEST Top Sluts Vie For Tart Of The Year!
PLUS: ***HORNY LATINAS*** Ride Hard Cock! ***HOT PINK*** At The Pink Pony!
Dont Miss It! December 2008 CHERI—*On Sale September 23!*

CHERI Magazine, Volume 33, Number 4, November 2008. Freddy Delgado, the Custodian of Records, maintains the records relating to images in this periodical required by 18 U.S.C. §2257, which records are located at 801Second Ave., New York, NY 10017. Date of Production: July 16, 2008. CHERI (ISSN 1059-7131) (USPS 027-275) is published monthly with an extra issue in August and with extra end-of-year issue byCHERI Magazine, Inc., 801 Second Avenue, New York, N.Y. 10017. Periodicals postage paid at New York, NY, and additional mailing offices. Copyright ©2008 by CHERI Magazine, Inc. All rights reserved. Price $8.99 per issue in U.S.A. and Canada. Subscription rate $27.95 for 13 issues in U.S.A. and possessions. Send subscription correspondence to CHERI Magazine Subscriptions, P.O. Box 411, Mt. Morris, IL 61054. POSTMASTER: Please forward address changes to CHERI, P.O. Box411, Mt. Morris, IL 61054. Return postage must accompany all manuscripts, drawings, photographs, etc., if they are to be returned, and no responsibility can be assumed for unsolicited material. All rights in letters sent to CHERI will be treated as unconditionally assigned for publication and copyright purposes and are subject to CHERI's right to edit and to comment editorially. Any similarity between the people and places is fiction in this magazine and any real people and places is purely coincidental. All photos posed by professional models (except when otherwise noted) over 18 years of age.Neither said photos, nor words used to describe them, are meant to depict the actual conduct or personalities of the models. Unless otherwise noted, the names of all models in thismagazine have been changed to protect their privacy. The only exception to this is in the case of public or newsworthy personalities. For ad rates, contact HALF MOON MEDIA REPS., INC., 801 SECOND AVE. NEW YORK, NY 10017. TEL. (646) 652-7572, FAX (212) 682-5278. CHERI Magazine is distributed by Warner Publisher Services.
WARNING: FOR ADULTS ONLY—THE CONTENTS HEREIN MUST NOT BE VIEWED, POSSESSED, OR ORDERS PLACED (FOR MERCHANDISE HEREIN) BY MINORS.

Printed In Canada

MANSWORLDVOD.com

Pay-Per-Minute Movies!

- Over 35,000 Hot Movies Featuring Daily New Releases by The Top Adult Studios
- The Hottest Porn Stars!
- NO Memberships
- NO Monthly Fees
- NO Credit Card Required

FEATURING THE TOP PORN STARS

Shut off your TV & Power Up the PC!

HARDCORE ADULT MOVIES AT YOUR FINGERTIPS!

MANSWORLDVOD.com

ADULT VIDEO ON DEMAND AT ITS FINEST!

Hottest New Releases Featuring the Top Porn Stars! Plus...Amateur and Fetish Movies.

The choice is yours! CALL NOW!!!
Busty Babes! Let me show you what I've got!
(8487)
1-800-275-TITS
1-900-336-1222
Horny Homebodies! I'm lonely...
(4676)
1-800-758-HORNY
1-900-438-1700
TENDER TEENS. I'M EAGER TO LEARN!
1-900-226-2888
1-800-434-SWEET(7933)
800 #s from $2.99/minute. 900 #s $4.99/minute. 18+only

Harry Potter
Banca-de-Revista.com